CHILDREN'S AID SOCIETY of TORONTO | LA SOCIÉTÉ DE L'AIDE à L'ENFANCE DE TORONTO

Organizational Chart

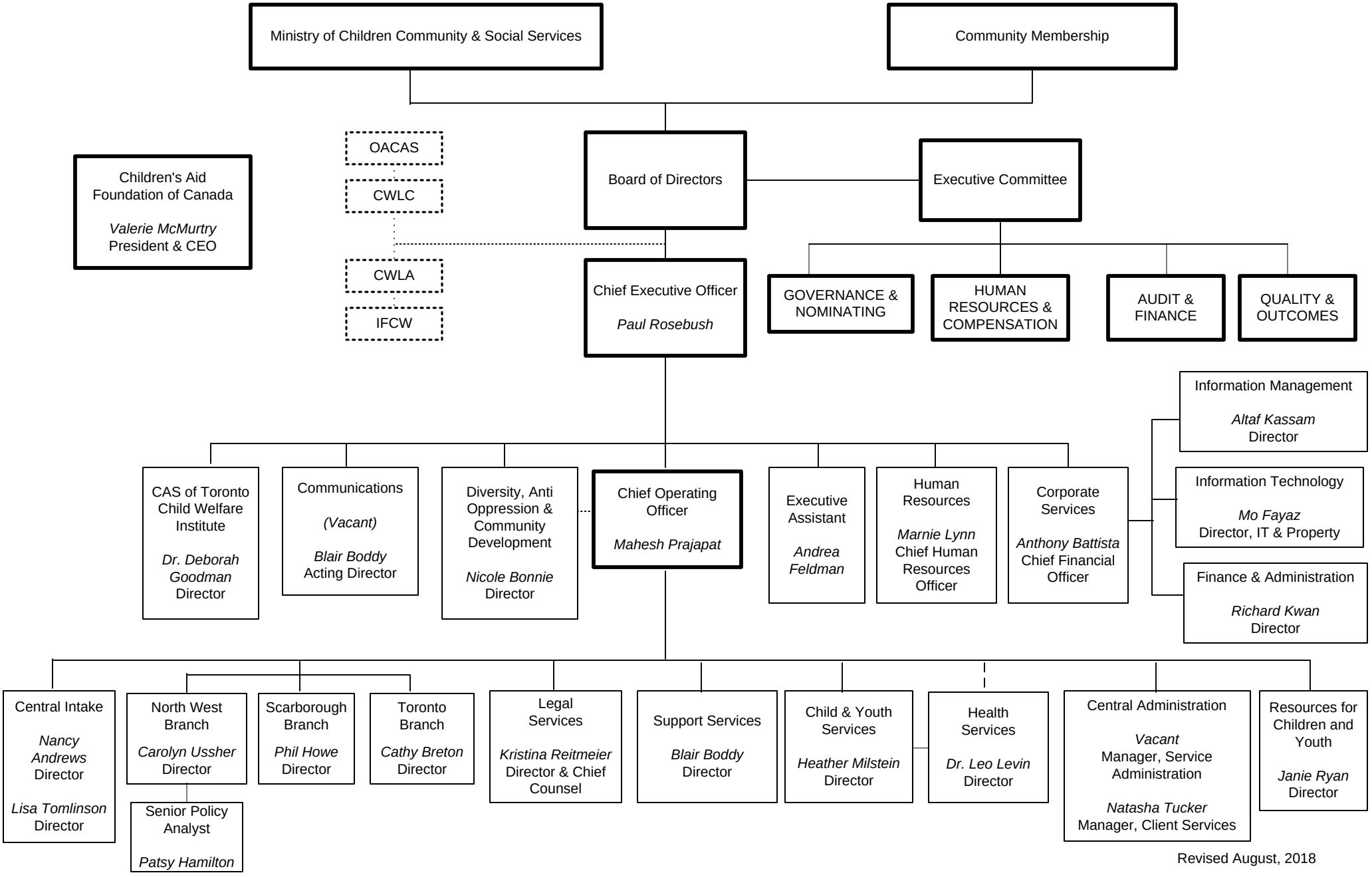

Revised August, 2018